JAPANESE TABLEWARE

Catalogue No.
20376-275

丸大皿 275

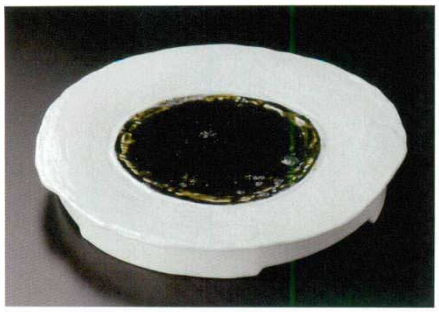

275-01-503 **5,300円**
条根織部9.0丸高台盛皿 (27×3.6cm)

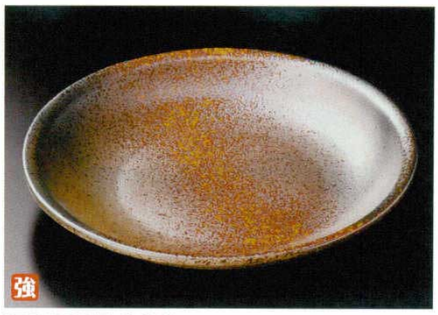

275-02-023 **5,000円**
古備前 10.0丸皿 (29×4.5cm)

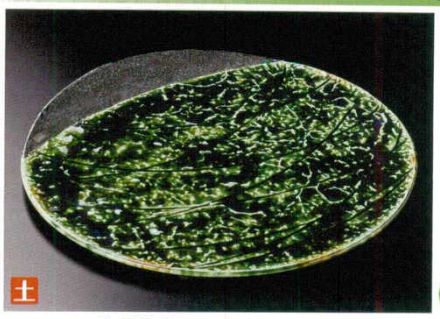

275-03-473 **4,500円**
織部塗分け9.0皿 (27cm)

275-04-233 **3,850円**
織部9.0丸皿 (26.5×3cm)

275-05-033 **3,650円**
ヒワ釉渕十草9.0丸皿 (28.7×2.8cm)

275-06-063 **3,550円**
志野織部芦9.0盛皿 (28×2.9cm)

275-07-733 **2,300円**
ブルー貫入9号丸皿 (27.5×3.2cm)

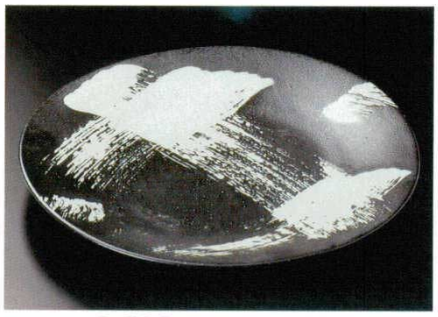

275-08-493 **2,000円**
黒釉白刷毛目尺皿 (28.5×3.3cm)

275-09-613 **1,050円**
波紋丸8.0皿 (25.7×3.4cm)

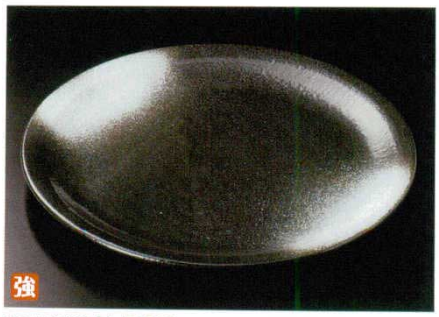

275-10-023 **5,500円**
黒結晶白吹(布目)9.0丸皿 (26.5×2.5cm)
275-11-023 **4,250円**
黒結晶白吹(布目)8.0丸皿 (24×2.5cm)

275-12-473 **5,100円**
黒碧鉄砂9.0皿 (28×4.2cm)
275-13-473 **4,600円**
黒碧鉄砂8.0皿 (24.5×3.8cm)

275-14-473 **3,950円**
渕上り雲母金9.0皿 (27×1.5cm)
275-15-473 **2,100円**
渕上り雲母金6.0皿 (17.5×1.5cm)